WORLD'S FAIR NUMBER.

VOL. 24 NO. 603 MAY 6 1893 PRICE 10 CENTS

Judge

ENTERED AT THE POST OFFICE AT NEW YORK AS SECOND CLASS MATTER. COPYRIGHT 1893 BY THE JUDGE PUBLISHING CO., TITLE REGISTERED AS A TRADE MARK.

THE QUEEN OF THE MAY

Judge

W. J. ARKELL. BERNHARD GILLAM
I. M. GREGORY *Editor.*

TERMS TO SUBSCRIBERS.

UNITED STATES AND CANADA, IN ADVANCE.

One copy, one year, or 52 numbers - $5.00
One copy, six months, or 26 numbers - 2.50
One copy, for 13 weeks - - - 1.25
Including the CHRISTMAS JUDGE.

FOREIGN SUBSCRIPTIONS—To all foreign countries in the postal union, $6 a year.

THE JUDGE PUBLISHING COMPANY (JUDGE BUILDING).
Cor. Fifth Ave. and 16th Street, New York.

☞ *We guarantee advertisers a larger circulation than any other American satirical paper published.*

The JUDGE *is for sale at Brentano's, 17 Avenue de l'Opera, Paris; Smith, Ainslee & Co., 25 Newcastle street, Strand, London, England; at Saarbach's News Exchange, Mainz, Germany, and by Ch. E. Alioth, Geneva, Switzerland.*
Cable address—" JUDGEARK."

☞ NOTICE TO PUBLISHERS.—The contents of JUDGE are protected by copyright in both the United States and Great Britain. Infringement of this copyright will be promptly and vigorously prosecuted.

RETROGRESSION—Rapid transit in New York.

* * *

RECOMMENDATION for federal office—"I am not a Democrat."

* * *

ROSCOE CONKLING was a great American because he made a great party think he was.

* * *

TO MR. GANTE, duke of Veragua—Dear sir, if there is anything you want that you don't see, ask for it.

* * *

BUCHANAN, the alleged wife-murderer, was so disagreeable to his wife, the wonder is that she didn't fire him.

* * *

CARL SCHURZ, we beg to suggest to the Albany *Journal*, is not a political pirate. He is an inoffensive derelict.

* * *

THE SILENCE of J. S. Clarkson is so profound and pretty, one is obliged to suppose it his best method of conversation.

* * *

IT TOOK thirty policemen to edit the Albany *Argus* the other night, and one of them wrote an article on the beauty of conciliation which sang itself to tears.

* * *

ASSURANCES from Washington that Secretary Gresham will not permit the flag to be insulted are so gratifying, one almost regrets the fact that no insults are contemplated.

* * *

EVICTION—Tammany hall goes into Westchester county and not only evicts the owners of houses but burns the houses. If that were done in Ireland there would immediately be a fund here that would buy the island.

* * *

MAXWELL'S CHANGES in the post-offices are mentioned by the *Evening Post* as a resumption of the quadrennial massacre. But the people begin the business in removing good presidents; though, to be sure, they're no criterion to go by.

* * *

JOHN E. RISLEY may not have sequestered the money of the golden circle out of affection for the cause of the union, the cause being more or less embodied in himself; but his failure to return the money and his long personal absence from his western home do show that he was absent-minded.

* * *

IT IS A PRETTY REMARK, in reply to the complaints of Carlisle and Gresham regarding the president's appointments to their departments, "Surely these gentlemen do not want to be secretaries and president too." It must have been given to the Washington representative of the *Evening Post* by the president himself, and it is surprising that it has attracted so little attention.

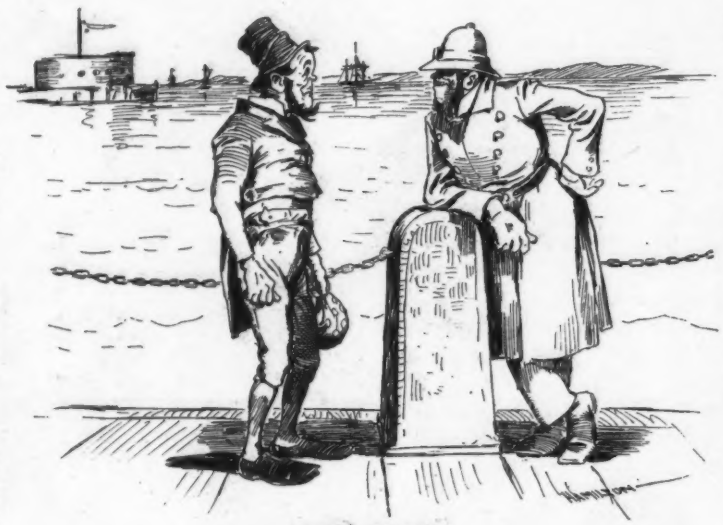

AFTER OFFICE.

MR. CASEY (*just landed*)—"Say, mister, Oi jist kem aff th' ship. Oi want t' be a bobby. Cud yez till me th' way t' police headquarthers?"
OFFICER—"Divil can Oi till ye. Shure, it's only lasht wake Oi kem over mesilf."

THE PIGEON OF PEACE.

IT IS TRUE that when Murphy and Sheehan meet Mr. Cleveland the three do not fall upon each other's necks and weep, but on the other hand there is no violent collision and nobody is injured. If, moreover, violence were contemplated surely Mr. Croker and Mr. McLaughlin would officiate as spongers and bottle-holders, and that very capable umpire Senator Hill would engineer the disturbance. Oh, no. There is nothing the matter with the Democratic party. She's all right.

NOT CONCLUSIVE.

MANY WISE MEN say, with the apparent belief that the remark is conclusive, that if Carlyle Harris is innocent he ought to go free and if guilty he ought to be killed. Surely nothing could be clearer, and Solomon and Ellery Anderson might be proud of the remark. But no man in the world save Harris knows whether he is guilty or innocent, and Harris says he is not guilty. Pending the absolute proof which the law requires the wisdom of the remark is that of a platitude from the beak of a cheap parrot.

HAWAII.

"OLD GLORY" is not the emblem of haste, hysterics and the jingoes, and accordingly when she goes up as a result of the unreflective emotions she must come down in behalf of conservatism and fair play. The JUDGE remarked at the beginning of the Hawaii business, "Go slow—go slow!" and while no harm has come of the opposite course the government has lost something of its dignity. We don't want the Sandwich islands, but if we must have them they must come in only after mature deliberation and without claptrap or other childishness.

THE WOOLLY CHICAGO.

WARD MCALLISTER has said that the Chicago thirty-seven are not up, in form and things, to the one-hundred-and-fifty of New York, and the Chicago papers are wild about it. They were wild enough originally, one would think; and really Mr. McAllister speaks with the utmost charity and encouragement, for does he not say that world's-fair contact of the two sets of leaders will make the thirty-seven a good second? But the excitement of the Chicago press proves one thing—that the New York society leader is as successful in his shrewdness as a jackass as Oscar Wilde was in his.

THE VERY OLD HARRISON.

THE JUDGE has come to believe that Carter Harrison of Chicago is not only not as black as he is painted, but that the offensive color is totally undeserved. A man who can be elected mayor of Chicago three times, albeit the means are doubtless objectionable, is white in at least several large spots. To believe otherwise would be to say that the majority of the voters of Chicago are both bad and purchasable, and that insult may not be offered to the Columbian city, whose enterprise all admire, however they may object to her assumption of superiority. And the JUDGE begs to present to all of the Chicago press except the *Times* and the *Mail* the old but always significant question, "What's the matter with you?"

VARIOUS BADGES OF NOBILITY.

THE ORDER to certain cabmen to cut off their whiskers is an extreme but not wholly unreasonable effort in behalf of propriety. Thirty years ago, when conductors on railroads were ordered to wear uniforms, there followed dismay, indignation and insubordination; yet the uniform is to-day considered the appropriate thing, as it is in the army, and a conductor without a uniform would find it difficult to enforce his authority. Certain nurse-girls do not want to wear caps. Certain waiters object to unadorned faces and dress-coats. Neither class is wanted in first-class places. Authority wears epaulettes and badges and is not ashamed of them. The dividing line between the served and the serving is faint. Waiters have been mistaken for gentlemen and gentlemen for waiters. Let us hope that propriety will not ask men to cut off their noses, but why should a man be ashamed of the means to his bread-and-butter? Let us never, never forget the nobility of labor.

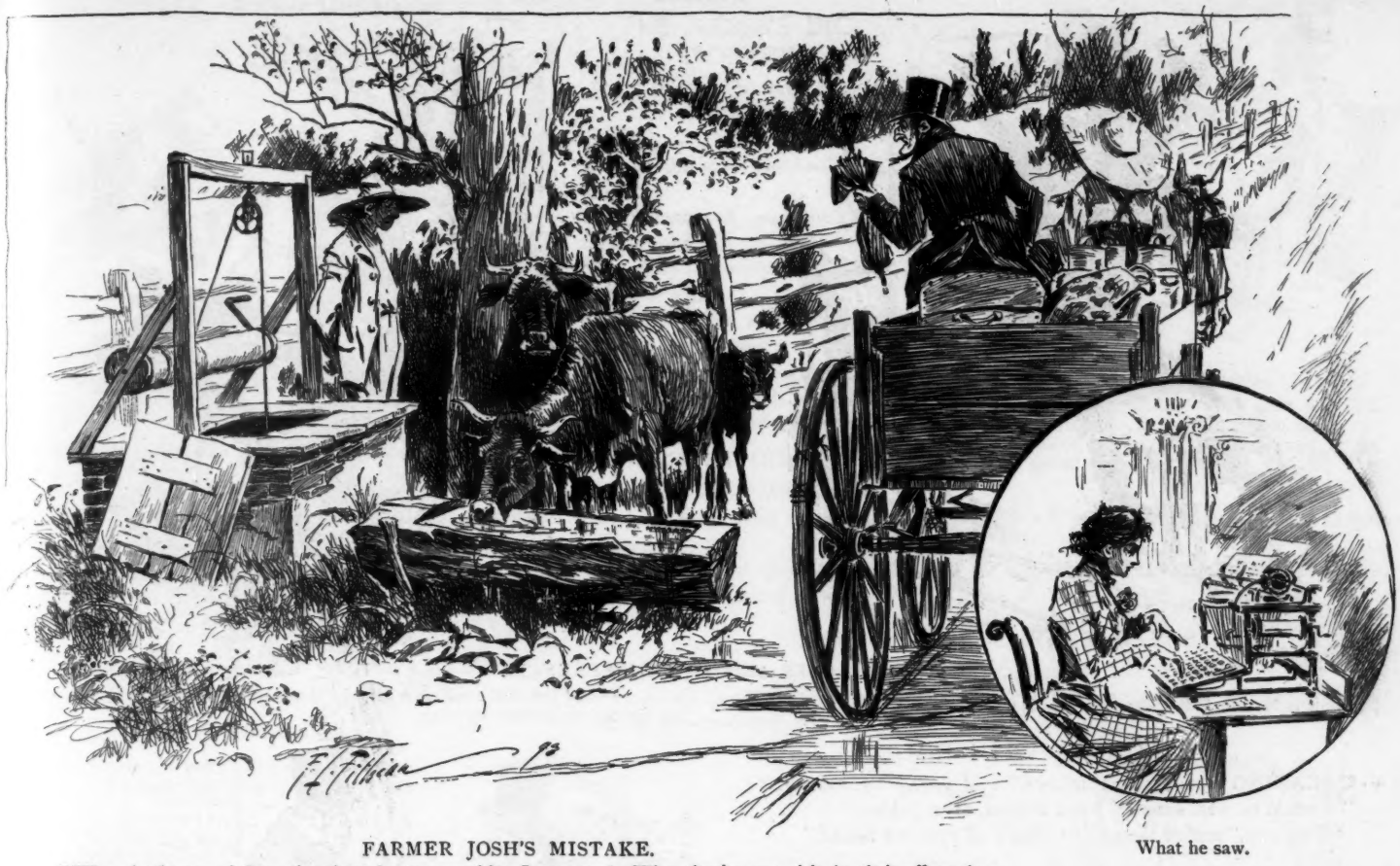

What he saw.

FARMER JOSH'S MISTAKE.

"Why, the luxury of them city chaps beats everything I ever see! Why, they've got girls in their offices that do nothin' else but play the pianner all day."

MISFORTUNE still attends the existence of Eugenie. Somebody has resurrected an old picture of her as she appeared in crinoline.

* * *

SOME CYNICAL REMARKS attend the experiments of the Astors as inventors and publishers. We trust the time is yet distant when wealth will be a bar against any honorable pursuit.

* * *

EX-QUEEN ISABELLA, aged sixty-three years, has a love-affair with a young Hungarian, and in consequence there is trouble in her family. It may be remarked, we think, that blood will tell.

THE HEIGHT OF DIGNITY.

SHE—"Isn't your father a very dignified man?"
HE—"Very. Why, he wouldn't let me touch him for a hundred dollars."

THE INITIAL SPEECH.

MRS. SPIENHEIM—"Baby shboke he's first vorts to-day, Lonny."
MR. SPIENHEIM—"Ish *dot* so? Vat he say?"
MRS. SPIENHEIM—"'How mooch?' Yoosd as blain as day."

A COURT beyond all other courts is needed to expound and reconcile the rights of capital and labor, and we shall get the conclusion not until we have ceased to have the need of it.

* * *

SHAKESPEARE, in the opinion of Arthur Dudley Vinton, wrote the works of Bacon, and Mr. Vinton has as much proof of his assertion as Mr. Donnelly has of his. Let us compromise this matter. Let us say they collaborated.

THE FOOL-KILLER.

IT MAKES ALL THE DIFFERENCE.

This is Mr. du Mond when his wife is five minutes late for the theatre——

——and this is the selfsame Mr. du Mond when his wife is half an hour late for church Sunday morning.

SHE AGREED WITH HIM.

"SPEAKING about smart fellaws," said young Mr. Gurley, "I could be weal smart if I had a mind, Miss Giddey."

"That's so," replied the girl. "That's all you ever lacked."

THE FAD PERVADING THE NURSERY.

Bessie—"Mamma, won't you buy me a new dolly? I don't like mine."

Mamma—"Why, Bessie, your dolly is perfectly lovely. Why do you want a new one?"

Bessie—"Because Jessie has one that can kick twice as high as mine."

NOT IN AN APPRECIATIVE POSITION.

McBride—"I can't appreciate you funny fellows' jokes about women who shop but never buy."

Snickers—"Can't you? Why?"

McBride—"The bills which come in on the first of every month seem to act as a preventive."

A KEDGE-ANCHOR.

MR. POLHEMUS—"Yo' chinner 's ketched in yo' head-laight, Paul."
MR. CREADMORE—"I knows it, chile. Sence I's been studyin' up on d' cull'd race ez a factum ob cib'l'zation——

——mah haid gits pow'ful heavy in d' aftahnoons."

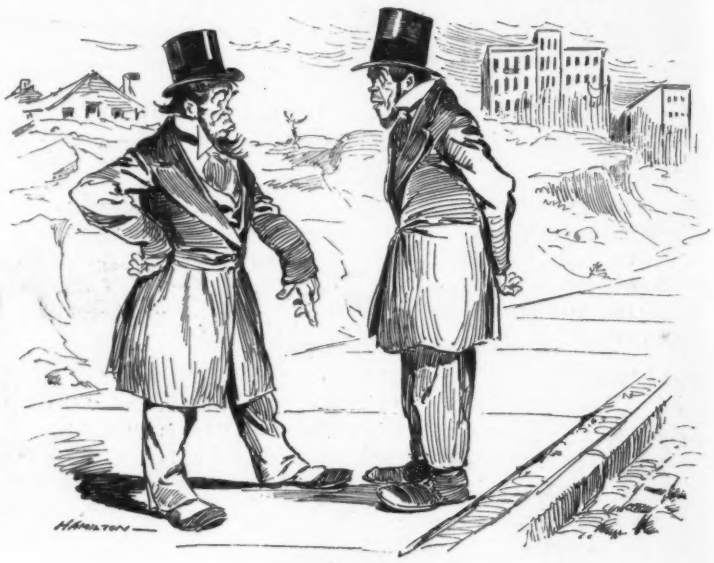

A DROP TOO MUCH.

O'BRIEN—"Top o' the mar-rnin' to yez, Branigan. Did yez hear O'Toole is dead?"

BRANIGAN—"Divil a bit—dead is it?"

O'BRIEN—"Shure, he fill down dead in th' shtrate from a siventh-shtory windy."

BRANIGAN—"Poor divil! he took a dhrap too much."

CONSOLATION IN BEACON STREET.

Husband—"I am ruined! ruined! State street is crazy! There has been a panic—the worst since 'fifty-seven! The bottom has dropped out of the market and my fortune has gone to"——

Wife—"Well, Charles, you know you have my sympathy. Have you the tickets for Paderewski's concert?"

'TIS only when they shadow us
"Comparisons are odious."

SHE ATE THEM.

I TOOK my Rose some candied flowers.
She shyly cried, "Oh, Hal!
You know I couldn't eat them, dear;
I'd be a cannibal."

I purchased next marron glaces—
My heart was filled with treason—
"If you refuse these too," I said,
"'Tis for the selfsame reason."

MARY M. SCOTT.

AN INDUCEMENT.
"A watch and chain goes with this suit."

THEY PACKED TOO MUCH.

HUSBAND—"Hurry and pack the trunk, dearest. We have only ten minutes to catch the train."

THE JUDGE'S DICTIONARY.

Chance—The mask of fate.

Speech—The envoy of the soul.

Happiness—The soul's caloric.

Theory—A patchwork of deductions.

Baby—The crystallized emblem of a kiss.

Art—The step-mother of Nature's children.

Genius—The speaking-trumpet of the gods.

KATHRINE GROSJEAN.

ON THE WAY ACROSS.

"Be aisy, Moike McMahon. Oi'll arrist yez whin we land in New York, fer Oi'll be an th' foorce."

"Niver moind, Jimmie. It's mesilf will be an alderman an' forbid th' arrist."

HEADING HIM OFF.

Kickshaw—"Why do you write on both sides of the paper? No editor will print your articles prepared in that manner."

Dimmick—"Quite likely; but then no editor will get a chance to write tariff editorials on the back of them."

SEASONABLE AND REASONABLE.

Miss Marshmallow (to young Leech, druggist)—"How much is it?"

Young Leech (computing)—"Blue mass five, box ten, label and wrapper five, pink string five—twenty-five. Thirty cents, please. Nice weather."

A POINT FOR PHILOLOGISTS.

"PAPA, what is consonance?"

"Harmony, my boy."

"I don't see how that can be. Welsh names are all consonants and there isn't any harmony in them."

PRACTICE ENOUGH.

Stage-manager—"Have you ever had any experience as walking gentleman?"

Applicant—"Have I? Well, I'm the father of two sets of twins and three single infants."

WIFE—"Better stamp on it and get it locked.——

——Well, we got the trunk off in time. How lucky!"

SAMMIE FORGOT.

MOTHER—"Now, Sammie, come say your prayers."

SAMMIE—"Now I lay me down—down—down—down—came a black-bird and picked off his nose."

DIPHTHERETIC.

Keeper—"Animals tender? I should say so. Why, the tiger got a cold in his lungs the day of the parade and died, and now the giraffe 's laid up with a cold too."

Visitor—"Where did he get his?"

Keeper—"In the neck."

THAT WOULD DO AS WELL.

Mullins (pen in hand)—"Give me a word which means the same as idiosyncrasy."

Barlow (who does not know a synonym)—"Why, that's a good word to use."

Mullins (desperately)—"Then how do you spell it?"

HUSBAND—"Great Scott! my pants and shoes went away in it—tickets too."

THE DIFFERENCE.

By the week.

By the day.

MATRIMONIALS AS THEY SHOULD BE.

A MIDDLE-AGED man who has never been able to earn a decent living would like to get hold of some property by marrying a well-to-do widow. Address "Layoff," this office.

An indiscreet and foolhardy maiden of twenty would like to make the acquaintance of a feather-brained dude, matrimonially inclined. Object, future misery. Address "Clemintina," Matrimonial bureau, box 8.

A man of economical habits and saving disposition seeks the acquaintance of a capable woman who would be willing to become his wife, housekeeper, washer-woman, nurse, and general servant. No triflers need apply. "J. Klosperz," Jersey City.

A talented and shrewd young lady, who has written a play and would like to bring it out, desires to meet a wealthy young man who would be willing to assist her with money and to enact the part of an idiot generally. Answer through matrimonial column, *Star*.

I am a Jewish gentleman of methodical business habits and anxious to acquire command of a larger capital. I would marry any sort of woman, of any age or appearance, in consideration of the sum of eleven thousand four hundred and forty-three dollars and sixty-nine cents. No discount. Apply to "Israel Jacobs," — Grand street, New York.

A bachelor (thrice divorced) is desirous of marrying a pretty and amiable lady who would not inquire too closely into his past life, and who would be willing to devote herself to making him happy for any period of time he might choose to indicate, to be terminated by mutual separation. Only persons of the highest respectability need respond to this. "J. W. B.," p. o. box —.

M. S. B.

MISAPPLIED PRACTICE.

BUTTONS—"No game to-day, sir?"

DOCTOR—"No, James; I didn't kill a thing."

BUTTONS—"There wus nine patients here to-day. You might better 'ave stayed home, sir."

OVICULAR.

"Whad yo' doin' roun' heah, 'Rastus?"

"Nuffin', sah."

"Whar did dat chicken cum frum?"

"Whar did it cum frum? Why, cum frum a aig. Whar did yo' 'spose chickens cum frum, anyhow?"

QUEER IF HE HADN'T.

"THIS little khedive of Egypt is a dandy. He seems to have sand."

"Well, why shouldn't he have with the Sahara at his back door?"

A PROSPECTIVE PLEASURE.

HE WAS a doughty warrior;
He'd traveled far and wide.
To her he talked of Waterloo,
Sevastopol beside;
Of Balaklava, Tel-El-Kebir,
Scenes of carnage red.
"Oh, you'll *so* enjoy our stockyards!"
The Chicago maiden said.

KATE M. CLEARY.

A WOMAN'S YES.

Giles—"A statistical fiend has figured out that there are twenty-five ways of telling whether a girl loves you."

De Garry—"The first, of course, is whether she tells you so."

Giles—"No; that isn't any way at all."

THE ONLY REASON.

JOHNNY—"What a lot of bright colors that parrot has!"

WILLIE—"I guess he must have been hatched out of an Easter-egg."

ECONOMY.

OLD ECKSTEIN—"Take longer shteps, Ikey, so you von't vear oud your shoes so fast."

A CHICAGO SIDE-SHOW.

BARKER—"Here you are, sir! The greatest wonder at the fair, sir! Within this tent sits Terence Callahan, the only living man who has drunk buttermilk made from a churning of cream skimmed from the milk given by O'Leary's cow, that kicked over the lamp that set Chicago on fire. Here you are! Tickets only five dimes, two quarters, fifty cents or half a dollar."

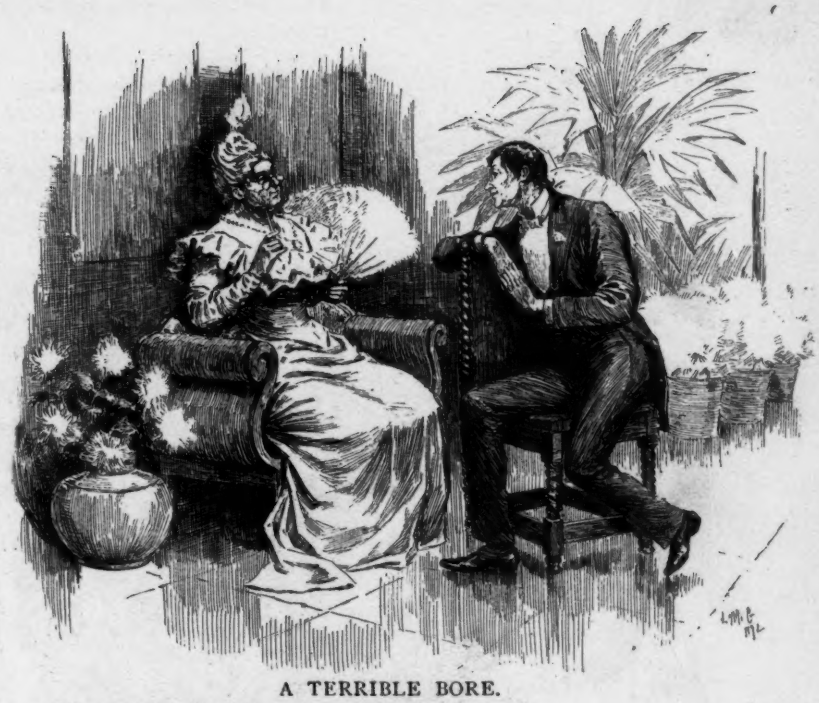

A TERRIBLE BORE.

WOOL—"Nat Sewell is getting to be a terrible bore."
MRS. VAN PELT—"In what particular?"
WOOL—"I asked after his health this morning, and he sat down and told me all about it."

LIGHT ARTILLERY.

ALL small boys advocate felt slippers.

The eye is the thermometer of the soul.

A cynic is a man who must be unhappy to be happy.

A man is judged by the cigars he gives to his friends.

The casiest thing in the world is not to become a millionaire.

A critic isn't always right, but the critics are never wrong.

Success, like charity and a silk hat, covers a multitude of sins.

Anybody can write poetry. Only a great man can criticise it.

Darwin—"We are all descended from Ham."
Spencer—"Or eggs."

The astronomer knows almost as much about space as the reporter.

"HE FELT DOWN IN THE MOUTH."

The most fetching thing in the world—A retriever. He'll fetch anything.

The school-master is abroad. That is why Tammany is in clover.

Some actors when they play the villain assume a mask. Others unconsciously tear it off.

Queen Victoria will send all the books she has written to the world's fair. So will L. Jean Libby.

The difference between Mrs. James Brown Potter and Judge Lynch—She wants to elevate the stage; he, the stage robber.

Shakespeare wrote for all time, Tennyson for our time, Whitcomb Riley for summer time, and Walt Whitman for some other time.

JOHN ERNEST MC CANN.

"DON'T."

A BOSTON maid and a New York boy
Stood upon the ball-room floor.
Said the Boston maid, "Have you read Kant?"
And she gravely eyed him o'er.
"Don't you mean 'Don't'?" asked the New York boy—
And now they don't speak any more.

"Look out, down there!"

"Yah."

"Dunder und lightnings! Vat for you say look oud, ven you means look in?"

THE INCONSISTENCY OF THE ENGLISH LANGUAGE.

UNCLE SAM WELCOMES THE WHOLE

TO TH

TO THE GREATEST SHOW ON EARTH.

Sackett & Wilhelms Litho Co New York

HOW IT WAS DONE.

I.

"Ladies and gentlemen, look at this head—perfectly bald. Now I sprinkle upon it a few drops of Smith's miraculous hair-restorer,——

HE DID NOT.

"DO YOU keep your mug in the shop?" asked the new barber of the man in the chair.

"Naw," was the reply. "I never have it here except while it's being shaved."

NOT LOQUACIOUS.

Reporter—"I'd like to get Mr. Sullivan's opinion of Mr. Corbett."

Manager—"It will be impossible, my dear sir. Mr. Sullivan isn't drinking anything nowadays."

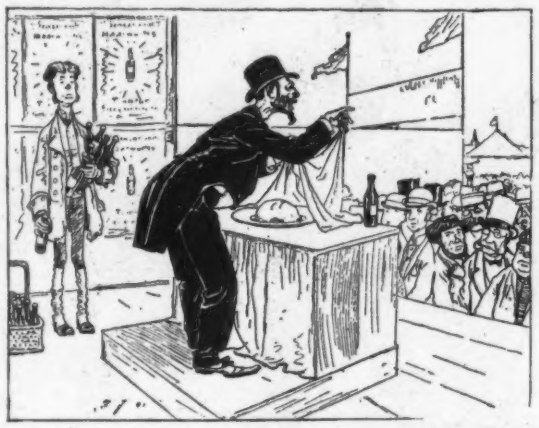

II.

—— Take the towel and rub the head.——

A CRITICISM.

"I DON'T care for that man Shakespeare who writes plays," said Mrs. Spriggins. "I don't see no sense in lettin' a big darkey like that Otheller harrer up the feelin's of the audience by smugglin' his wife."

A DELICATE ATTENTION.

Strawber—"Did you tell Miss Penstock how pleased I was with the silk traveling-cap she sent me?"

Singerly—"Yes, and she said she hoped you would have occasion to use it often."

HIS FIRST SIGHT OF A CABLE LINE.

MR. WAYBACK—"Wa-al be gosh t' mighty! Ef they hain't be'n an airthquake or sunthin'. The street is split 'n two places ez fur up ez yer kin see."

HE WAS A SPRINTER.

Eye—"What's the matter with Grigsby? He is all cut and bleeding, and his clothes are in rags."

Lash—"He ran in a Tammany district."

Eye—"But I thought he was a mugwump?"

Lash—"So he is."

Eye—"Then what did he run in a Tammany district for?"

Lash—"His life."

GETTING HIS HAND IN.

First pickpocket—"Hullo, Tuffy! Where you been lately?"

Second pickpocket—"I've been sick abed."

First pickpocket—"That's too bad. Interfere with your work much?"

Second pickpocket—"It did for a while, but I'm getting my hand in again."

AN INSTANCE QUOTED.

Trivvet—"It takes a good deal of perseverance to succeed at anything now."

Dicer—"Yes, it does; especially at being a centenarian."

HERALDS OF SPRING.

"You walk proudly, Augustus. If me suspicions be just you have arranged with the brakeman of yon cattle-train to ride to Chicago and leave us to walk."

"You wrong me, Sir Vansaid. I have just 'busted' me last collar-button and would fain preserve me dignity by keeping the collar down."

III

—— Facts will tell.——

A VITAL POINT.

"ONE question, dear, before I say yes to your offer of marriage," said the Chicago maiden.

"Ask it, my precious one."

"In case of divorce, what alimony do you pay?"

LITTLE ALECK of Servia, having read the riot act to the regency, should apply the same corrective discipline to his ex-royal parents.

THE HORRID MEN.

"OH, THOSE Chicago speculators! They are always looking for a corner in something."

"Yes, and when they find one somebody is certain to get squeezed."

EMILE ZOLA ought to have been in the academy of immorals long ago.

IV.

——Presto! look at that beautiful head of hair. Buy the restorer. I have only a few bottles left, and I leave by the next train for the Chicago fair, by special request of the commissioners."

Brown used to keep a general store, and the supplies ran from rum to ribbons and from pins to pork. One day Mike was called into the kitchen and Mrs. Marble-Hall said to him, "Now, Mike, I want you to go to Brown's and tell him to send me up the best hind-quarter of venison he has in the store." Mike took his hat and shuffled out of the room. He went into the store and Brown ambled up. Mike tipped his hat; then he ran his fat fingers through his hair and said, "Mrs. Marble-Hall wants yez, sor, t' sind her up th' bist hoind-quarther av Vanus thot ye've got in th' shtore."—*Boston Budget.*

MRS. WINSLOW'S SOOTHING SYRUP for Children Teething; soothes the child, softens the gums, allays all pain, cures wind colic and diarrhœa. 25 cents a bottle.

The captain—"By Jove, Miss Pompadour, how the costumes and make-up alter people! I hardly knew you." *Miss Pompadour*—"Do I look such a fright, then?" *The captain*—"On the contrary, you look charming."—*Exchange.*

After a night with the boys,
Yours for a clear head—Bromo-Seltzer.

Mrs. Crinoline (a few months hence)—"The stolid selfishness of men in street-cars is disgusting." *Her husband*—"What's happened?" *Mrs. Crinoline*—"I entered a crowded street-car to-day and only two men got up."—*New York Weekly.*

THE WORLD'S FAIR.

The Michigan Central is the only line from the east running directly by and in full view of Niagara falls and the world's fair. Illustrated descriptive folders in English, French or German will be sent upon application to O. W. Ruggles, General Passenger and Ticket Agent, Chicago.

"Colonel, I hear you were a social lion at Washington?" "Yes, sir. Loaned three congressmen ten dollars apiece and got a chance to pay a senator's hotel-bill."—*Atlanta Constitution.*

A close supporter—The hoop-skirt.—*Harvard Lampoon.*

For
Chapping,
Chafing, Itching,
Bad Complexion,
and Odors from Perspiration, use that delightful balsamic cleanser and Antiseptic,
Packer's
TAR SOAP
"Wonderfully soothing and healing."—*Journal of Health*, New York.
"Excellent in dandruff, chapping and itching."—*Med. and Surg. Rep.*, Phila.

A GRAND COMBINATION.
YALE MIXTURE
FOR THE PIPE.
A Delightful Blend of St. James Parish, Louisiana, Perique, Genuine Imported Turkish, Extra Bright Plug Cut, Extra Bright Long Cut, and Marburg Bros.' Celebrated Brand "Pickings."
MARBURG BROS.

"BARKER BRAND"
LINEN COLLARS AND CUFFS.
Absolutely the Best.
WILLIAM BARKER, Manufacturer, Troy, N. Y.

"Colonel, did you get your appointment?" "Yes, sir; an' I didn't wait in Washin'ton for it either." "Where'd you get it, then?" "Here at home, sir—foreign missionary to the darned heathen, an' it didn't cost me a vote, confound 'em!"—*Atlanta Constitution.*

When Baby was sick, we gave her Castoria.
When she was a Child, she cried for Castoria.
When she became Miss, she clung to Castoria.
When she had Children, she gave them Castoria.

The man who is true to himself is true to the world.—*Boston Traveller.*

One of the newspapers in Paris is reported to be experimenting with type of glass, with gratifying results. We may yet be able to see through those French newspaper jokes.—*Buffalo Quips.*

Merchant—"I always give the preference to a married clerk." *Friend*—"Why is that?" *Merchant*—"Because I find that they are not in such a hurry to get home of an evening as the others are."—*Yankee Blade.*

YOUR MOTHER RAISED YOU.

And your grandmother raised your mother on the Gail Borden Eagle Brand Condensed Milk. It's the oldest brand, it's the richest brand, it's the most reliable brand of condensed milk ever offered to the public. Grocers and druggists.

It may be in time to come that the spring elections in Kansas will be the great occasion for the display of spring bonnets.—*Baltimore American.*

All men must die. Such is life.—*New Orleans Picayune.*

THE MODERN KNIGHT.

ROLLY—"Why, old man, what is the meaning of this?"
CHOLLY—"Well, you see, ole fel', I've been ill an' couldn't carry it myself. Of course I couldn't think of coming on to the avenue without it, so I hired a cane-bearer—same as men used to have armor-bearers in olden times, doncherknow."

KRANICH & BACH
PIANOS.
Warerooms: 235 and 239 E. 23d St., 16 W. 125th St., N. Y.
Owing to the great demand for these celebrated Pianos, we have erected a very large addition to our factory, which will enable us to make 50 Pianos per week.
These Instruments are unexcelled, and are sold
AT MODERATE PRICES.
Sold on installments and rented.

YOUMANS
CELEBRATED HATS.
The superior quality of the material used, the exquisite design, the lightness in weight, and the great demand, is a guarantee that Youmans has no superior.
1107, 719, 158 Broadway, NEW YORK.
Authorized Agents in every city.

20th Edition, postpaid for 25c. or stamps.)
THE HUMAN HAIR,
Why it Falls Off, Turns Gray, and the Remedy.
By PROF. HARLEY PARKER, F. R. A. S.
C. K. LONG & Co., 1013 Arch St., Philadelphia, Pa.
"Every one should read this little book."—*Athenæum*

Guaranteed to contain no rosin or any injurious substances. Delicacy of Perfume unexcelled. Sole U. S. Agents,
MÜLHENS & KROPFF, New York.

Our good name, the reward of fifty years of conscientious brewing, is the highest endorsement a label can have.
F. & M. SCHAEFER BREWING CO. WIENER BEER SPECIAL DARK BREW & LAGER BEER NEW YORK.
Our "Wiener," "Special Dark Brew" and "Lager Beer" are bottled by improved methods at the brewery.

AGENTS WANTED ON SALARY
or commission to handle the New Patent Chemical Ink Erasing Pencil. Agents making $50 per week. Monroe Eraser Mf'g Co., X 326, La Crosse, Wis.

When the office seeks the man
Its prey is easily caught;
For the woods are full of men
Just waiting to be sought.
—*Gloversville Standard.*

As a specific against dyspepsia and as an appetizer, also for mixing in drinks, nothing is superior to BOKER'S BITTERS, renowned since 1828.

"If I had an 'ad' at the top of that column," murmured the advertising agent softly to himself as he gazed admiringly at the Washington monument, "I wouldn't care whether it was next to pure reading-matter or not."—*Buffalo Courier.*

"How is it that Jenkins's baby cured him of drinking?" "Because every time he went home tipsy he thought he saw twins."—*Inter-Ocean.*

Fond husband—"Sweetest, you are an angel!" *Pretty wife*—"I don't want *ever* to be an angel." *Fond husband*—"Why?" *Pretty wife*—"Because I have found that feathers are not becoming to me."—*Pittsburg Bulletin.*

300 Pages.
69 Illustrations.
CHICAGO
BY DAY AND NIGHT
A spicy book of the Western Metropolis, treating in a breezy, snappy manner of the public and private places of amusement. If visiting Chicago for only a day it will repay you to read this book, as it will enable you to view, buy or enjoy what you wish. Contains hints and gives localities safer to study at a distance than to visit; traps for the unwary, places to avoid, etc.
Price, 50 cts. Sold by all newsdealers and train boys, or sent, postpaid, by the publishers. Agents wanted.
THOMSON & ZIMMERMAN, 232 La Salle Street, Chicago.

Flowers are beautiful. Iron is useful. Varnish is both. It beautifies the earth. It protects wood as if it were covered with a film of transparent metal—but it must be fine varnish.
Our "People's Text-Book"—sent free—will tell you what fine varnish is.
MURPHY VARNISH CO.,
FRANKLIN MURPHY, President.
Newark, Boston, Cleveland, St. Louis, Chicago.

FOR BEAUTY
For comfort, for improvement of the complexion, use only Pozzoni's Powder; there is nothing equal to it.

ED. PINAUD'S
Unrivaled Preparation for the Hair.
EAU DE QUININE.
A Stimulant, a Beautifier, a positive Dandruff Cure. An Indispensable Toilet Luxury.

A Better Cocktail at Home
THAN IS SERVED OVER ANY BAR IN THE WORLD

The Club Cocktails
MANHATTAN, MARTINI, WHISKY, HOLLAND GIN, TOM GIN and VERMOUTH.
WE guarantee these Cocktails to be made of absolutely pure and well matured liquors, and the mixing equal to the best cocktails served over any bar in the world; being compounded in accurate proportions, they will always be found of uniform quality, and, blending thoroughly, are superior to those mixed as wanted.
We prefer you should buy of your dealer. If he does not keep them we will send a selection of four bottles, prepaid, for $6.00.
G. F. HEUBLEIN & BRO., Sole Prop's,
2 BURLING SLIP, N. Y., AND HARTFORD, CONN.
For Sale by all Druggists and Dealers.

LEWIS G. TEWKSBURY, Banker, NEW YORK, buys and sells Exchange on all parts of the world.

REMINGTON
Typewriter.

Unanimously Adopted as the Official Writing-machine of the World's Columbian Exposition.

—SEND FOR ILLUSTRATED DESCRIPTION.—

WYCKOFF, SEAMANS & BENEDICT, 327 Broadway, N. Y.

Arnold Constable & Co.

SPRING DRESS FABRICS.

Glacé and Self-colored Dress Materials.

NEW WEAVES, NEW COLORINGS.

Hop-Sackings, Cheviots, Diagonals, Camel's-Hair.

Glace and Figured Epinglines.

Silk and Wool Mixtures,

Glace and Jacquard Figures.

Printed Challies, Crêpes and Crêpons.

EMBROIDERED ROBES.

Broadway & 19th St.

NEW YORK.

FRAY BENTOS

is a town in Uruguay, South America, on the River Plate. It would not be celebrated except that it is where the celebrated

LIEBIG COMPANY'S

EXTRACT OF BEEF

comes from, and in the fertile grazing fields around it are reared the cattle which are slaughtered—1,000 to 2,000 a day—to make this famous product, which is known 'round the world as the standard for

QUALITY, FLAVOR AND PURITY.

Shakespeare says "All the world's a stage," but as it makes only one trip a year it would seem rather to approach the characteristics of a horse-car.—*Philadelphia Times.*

JUDGE'S LIBRARY

MOSS-BACKS

A MONTHLY MAGAZINE of FUN.

THE MAY NUMBER OF

JUDGE'S LIBRARY

is now out, and will be found to be superlatively funny. Price 10 cents. To be had of all newsdealers and train-boys.

Some youths shave against the beard, while others shave down only.—*Texas Siftings.*

The Virginia Hotel

CHICAGO, ILL.

400 ROOMS.

Absolutely Fireproof.

AMERICAN PLAN.

Expectant Visitors to the World's Fair should send for our photographic book of interior views, including room diagrams and rates, which we mail free on application. Address,

THE VIRGINIA HOTEL CO.,
CHICAGO, ILL.

As a rule it is difficult to persuade an individual who rides a hobby that he had better take a walk.—*Blizzard.*

After a sleepless night, use Angostura Bitters to tone up your system. Buy only the genuine, manufactured by Dr. Siegert & Sons. At all druggists.

The up-to-date kiss for young ladies, according to a feminine authority, is to lay the left cheeks together and kiss out into vacancy.—*Minneapolis Journal.*

Nervous headaches promptly cured by Bromo-Seltzer—Trial bottle, 10c.

A furor—Oysters on the half shell.—*New York News.*

TOBACCO-USERS SMILE SOMETIMES

when told how tobacco hurts them; sometimes they don't, because shattered nerves, weak eyes, chronic catarrh, lost manhood tell the story. If you are a tobacco-user, want to quit, post yourself about NO-TO-BAC, the wonderful, harmless, guaranteed tobacco-habit cure, by sending for book titled, "Don't Tobacco-spit and Smoke Your Life Away," mailed free. Druggists sell NO-TO-BAC. Address **THE STERLING REMEDY CO.,** Box 751, Indiana Mineral Springs, Ind.

A tight place—A saloon.—*Princeton Tiger.*

The tone of the Sohmer piano is particularly distinguished on account of its volume and purity, its richness and singing quality, and its sympathetic character throughout the entire scale.

OFFICER STRUTTER'S DOWNFALL.

It is a fine thing to have a broad, swelling, manly chest.

But if the said chest is artificial it is advisable to fasten it on firmly before you leave home.

WIGS and **HAIR GOODS** of every description for Ladies and Gentlemen on hand and made to order. Send for my circular.

L. RAUCHFUSS,
Estab. 1849. 44 East 12th Street, N. Y.

Also **ARAMIRACALOUS,** the famous Hair Dye, a one-bottle preparation. $1.00 per bottle.

Emma—"What kind of a time did you have at the ball last night?" *Clara*—"Waltz time, mostly."—*Yonkers Statesman.*

$3.50 HUNTING CASE GENTS OR LADIES FREE.*

*SIZE A fine 14k gold plated watch to every reader of this paper. Cut this out and send it to us with your full name and address, and we will send you one of these elegant, richly jeweled, gold finished watches by express for examination, and if you think it is equal in appearance to any $25.00 gold watch, pay our sample price, $3.50, and it is yours. We send with the watch our guarantee that you can return it at any time within one year if not satisfactory, and if you sell or cause the sale of six we will give you ONE FREE. Write at once, as we shall send out samples for 60 days only.

14K 14K

THE NATIONAL M'F'G & IMPORTING CO.,
334 Dearborn St., Chicago, Illinois.

Every Meal-Time

At Breakfast—a Strengthener.
At Luncheon—a Comfort.
At Dinner—a Necessity.

Rex Brand Cudahy's Extract of BEEF

is always relished. It is the preserved nutriment of pure, lean beef—health-giving and delicious. Makes the most appetizing Soups, Gravies, Beef Tea, Etc.

Your grocer sells It—They all do.

Send 6c in stamps for postage on sample package, mailed free.

Manufactured by

THE CUDAHY PACKING CO.
SOUTH OMAHA, NEB.

BEEMAN'S PEPSIN GUM

THE PERFECTION OF CHEWING GUM.
A DELICIOUS
REMEDY
FOR ALL FORMS OF
INDIGESTION.

Each tablet contains one gr[illegible] pure pepsin, sufficient to digest 1,[illegible] grains of food. If it cannot be obtai[illegible] from dealers, send five cents [illegible] stamps for sample package to

BEEMAN CHEMICAL CO., 22 Lake St., Cleveland, [illegible]
CAUTION—See that the name **Beeman** is on each wrapp[illegible]
ORIGINATORS OF PEPSIN CHEWING GUM.

Roscoe Conkling was not a great enou[illegible] man for New York to permit his statue to b[illegible] erected in a public square. Considering th[illegible] the most public point in the whole up-tow[illegible] district is defaced by a statue of a man wh[illegible] was great only in making money, New Yor[illegible] does seem to be straining at gnats and swal[illegible] lowing camels.—*Chicago Times.*

CALISAYA LA RILLA.

An exquisite elixir of Cali-saya bark. Is so far superior in all respects, quality, medicinal value, agreeability and economy of dose that if you once try it you will never consent to accept any other.

☞ **Your Druggist Has It.**

La Flor De Vallens & Co.
Incomparable Clear Havana Cigars.

THE BEST THAT

MONEY CAN BUY.

If your dealer does not sell this brand, we will send you a box, charges prepaid, containing 25 Cigars for $1.25, $1.50 and upward to $6.00. These Cigars range in Price from 10c. to 50c. each.

EUGENE VALLENS & CO., 44 to 54 Dearborn St., CHICAGO, ILL.

Judge IS PRINTED WITH **INK** MANUFACTURED BY THE **AULT & WIBORG CO.** OFFICES { 68 Beekman St., New York. 332 Dearborn St., Chicago. FACTORY, Cincinnati, Ohio.

Victor Bicycles

Are first in tires and improvements. The best pneumatic with inner tubes removable through the rim. If you are going to ride why not ride the best?

Victor catalog is yours for the asking.

Overman Wheel Co., Boston, Washington, Denver, San Francisco. A. G. Spalding & Bros., Chicago, New York, Philadelphia.

"Globe" Business Furniture, Filing Cabinets, Office Desks, Best in the World.

Illustrated Catalogue, 80 pages, Free.

THE GLOBE COMPANY, CINCINNATI, O.

BALDNESS Positively and Permanently Relieved. Address or call

. Wenzel, 623 Sixth Ave., N. Y.

You Ought To Wear Garters

There is only one satisfactory garter, binding not, wearing well, ever comfortable, holding the stocking, preventing slack of drawers. Worn by gentlemen everywhere. It is the

BOSTON GARTER,

Made by George Frost Co., Boston. Sold by men's outfitters everywhere.

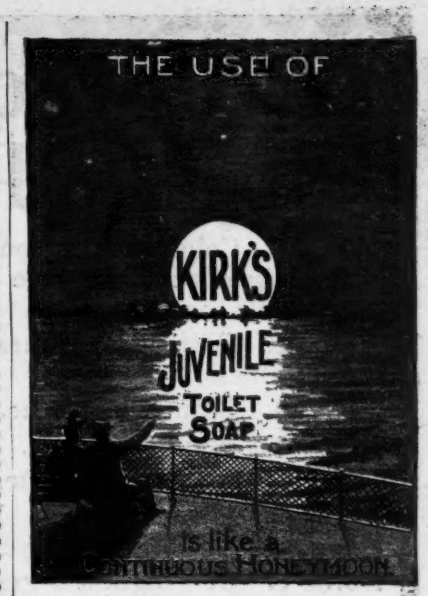

P. D. Q.

THE MISSING LINK between uselessly heavy and dangerously light. A reliable bicycle for any weight of rider—anywhere. Airtite-Dunlop detachable tires, not cemented to rim, easily repaired. Weight stripped, 32 lbs. Price, $150.

UNION CYCLE MFG. CO.,

Catalogue free on application. 166-170 COLUMBUS AVE., BOSTON, MASS.

The New York *Recorder* says that "probably not above twenty per cent. of the earth's inhabitants wear stockings." They were terribly mistaken who supposed that Jerry Simpson belongs to a minority party.—*Rochester Herald.*

REMINGTON BICYCLES.

EQUALED BY FEW.
EXCELLED BY NONE.
Three Patterns for '93.
Send for Catalogue.

REMINGTON ARMS CO.,
313-315 Broadway,
NEW YORK.

HOTEL BRUNSWICK.

EQUAL TO ANY IMPORTED CIGAR.

Actual Size

Perfecto.

We prefer you should buy of your dealer; if he does not keep them send $1.00 for sample box of 10, by mail, to

JACOB STAHL, JR., & CO., Makers,
168th Street and 3d Avenue, N. Y. City.

Down-town Depot, SURBRUG, 159 Fulton St., City.

Gold Seal

REGARDED BY CONNOISSEURS AS THE PERFECTION OF

AMERICAN CHAMPAGNE

For Sale by
All Leading Wine Dealers and Grocers.

Urbana Wine Company,
URBANA, N. Y.

If in the town of Wilmington,
And state of Delaware,
The Democrats—each mother's son—
Should go upon a tear,
Who could reprove their joy profound—
Their celebrating jag?
Have they not toted Grover 'round
In "Bayard's family drag"?
—*Oil City Blizzard.*

Emperor William honored Prince Bismarck on the occasion of the latter's seventy-eighth birthday anniversary by failing to send a message of congratulation.—*Rochester Post-Express.*

Scott's Emulsion has wonderfully multiplied the uses of cod-liver oil. The fish-fat taste is destroyed and the oil partly digested.

FOR THE HELPLESS.

Send for illustrated catalogue (free) of Rolling, Reclining and Carrying Chairs, Invalids' Comforts, etc. Address Sargent Mfg. Co., 814 Broadway, New York, or Muskegon, Mich. Mention JUDGE.

HOLD-OUTS RANGING FROM $10 TO $200, AT PRICES CUT IN TWO. SEND for DESCRIPTION and PARTICULARS. O. HENRY & CO., 229 Ogden Avenue, CHICAGO, ILL.

CANDY Send $1.25, $2.10 or $3.50 for a retail box, by express, prepaid west of New York and east of Denver, of the best Candies in the World, put up in handsome boxes. All strictly pure. Suitable for presents. Try it once. Address C. F. GUNTHER, Confectioner, 212 State St., Chicago.

Hotels Everywhere.

[We recommend all hotels advertised in JUDGE.]

NEW YORK CITY. Brevoort House, Fifth Avenue (near Washington square), New York. O. B. LIBBY, proprietor.

NEW YORK CITY. Grand Union Hotel, EUROPEAN PLAN (Opposite Grand Central Depot, 42d st.), New York. *Rooms $1 a day and upwards. Baggage to and from Grand Central depot free.*

ALBANY, N. Y. Keeler's European Hotel. Maiden Lane, Albany.

BALTIMORE, MD. St. James Hotel. EUROPEAN PLAN. GEO. F. ADAMS. $1.50 UP.

WASHINGTON, D. C. The Cochran, F. J. HART, proprietor. $3 to $5 per day. AM. PLAN.

WASHINGTON, D. C. Hotel Arno. AMERICAN AND EUROPEAN PLAN. Strictly first-class.

BROOKLYN, N.Y. Clarendon. EUROPEAN PLAN. $1 per day and up. FRANKEL & LANSING, props.

ELK and other Mounted Heads, Animals, Birds, Fur Rugs, Sioux Relics. Send stamp for photos and list. J. D. Allen, Taxidermist, Mandan, N. D.

The Hoffman House BOUQUET CIGAR

Smoked by Connoisseurs.

On Sale at all Popular Clubs, Cafes, Hotels, AND DEALERS GENERALLY.

FOSTER-HILSON CO., Makers,
Cor. 39th St. and First Ave., New York.

N.B.—If your dealer does not keep them order direct from us.

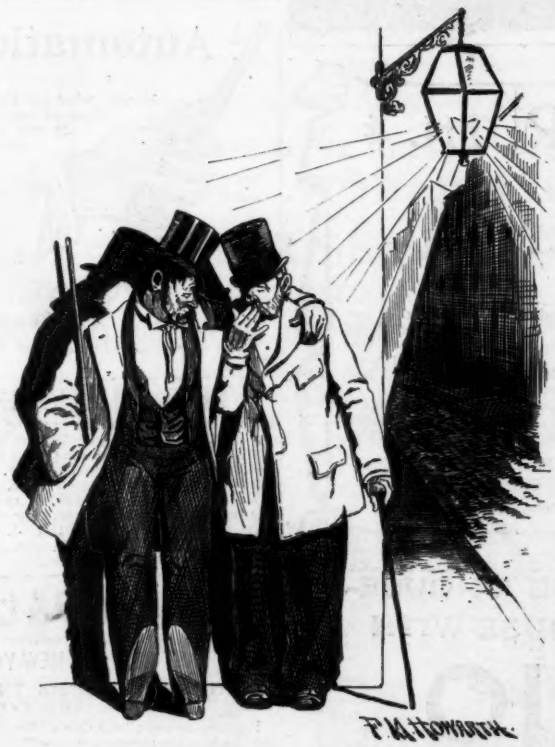

A PHYSICAL IMPOSSIBILITY.

FIRST STRAYED REVELER—"Tell y' what, Bob, I'm 'fraid to go home. M' wife smell liquor on me, sure."

SECOND STRAYED REVELER—"Hold y'r breath."

FIRST STRAYED REVELER—"Can't do it, Bob; can't do it. It's too strong."

PerfectPianoChair

Spring back and adjustable. It rests the back. Catalogue free. Blackmer Bros. & Coe, Chicago, Ill.

FRANK LESLIE'S
ILLUSTRATED

and the

Columbian Exposition.

NO other American paper will have more interesting

Illustrations

or more readable articles concerning the

World's Fair

at Chicago than will be furnished by FRANK LESLIE'S WEEKLY. No labor or expense will be spared to make the Exposition issues of the LESLIE notable, and worthy in every respect of a popular and enterprising American journal.

A trial subscription to the LESLIE can be obtained three months for one dollar, postpaid, by addressing the publishers,

ARKELL WEEKLY CO., 110 FIFTH AVE., NEW YORK CITY.

Seven Columbia Bicycle Points

Point 1. Columbias are sound. Guaranteed from tire to handle bar.

Point 2. Extreme and durable lightness.

Point 3. Beauty of outline.

Point 4. Beauty of finish.

Point 5. Always up to date.

Point 6. Always have led, always will lead, all bicycles.

Point 7. Of highest grade, others may be, Columbias ARE.

Book about Columbias free at Columbia agencies, by mail for two two-cent stamps.
Pope Mfg. Co., Boston, New York, Chicago, Hartford.

BALD HEAD
NO CURE NO PAY, NO MOUSTACHE NO PAY.
WRITE FOR CIRCULAR OR ASK YOUR DRUGGIST FOR MY CURE.
PROF. BIRKHOLZ, MASONIC TEMPLE, CHICAGO.

STUDY LAW AT HOME. Take a Course in the SPRAGUE Correspondence School of Law. (Incorporated.) J. COTNER, Jr., Sec'y, DETROIT, MICH. No. 8, Telephone Bd'g. Send 10c. stamps for particulars.

No man is hurt but by himself.—*Diogenes.*

HOW TO BUILD A HOUSE

If you are thinking about building a house don't fail to get the new book PALLISER'S AMERICAN ARCHITECTURE, containing 104 pages, 11x14 inches in size, and consists of large 9x12 plate pages giving plans, elevations, perspective views, descriptions, owners' names, actual cost of construction (no guess work), and instructions How to Build 10 Cottages, Villas, Double Houses, Brick Block Houses, suitable for city suburbs, town and country, houses for the farm and workingmen's homes for all sections of the country, and costing from $300 to $6,500, together with specifications, form of contract, and a large amount of information on the erection of buildings and employment of Architects. Sent in paper cover by mail, postpaid, on receipt of $1.00; bound in cloth, $2.00. Address orders to J. S. OGILVIE, PUBLISHER, 57 Rose Street, New York.

JOSEPH GILLOTT'S STEEL PENS.
GOLD MEDAL, PARIS EXPOSITION, 1889.
THE MOST PERFECT OF PENS.

BLANK BOOKS All kinds kept in stock and made to order by
FINDLER & WIBEL,
146 Nassau Street, New York.

EARL & WILSON'S.
MEN'S LINEN COLLARS AND CUFFS
"ARE THE BEST"
FOR SALE EVERYWHERE.

Photographs of BABY RUTH.

There was such a demand for the issue of

FRANK LESLIE'S ILLUSTRATED

which contained the handsome picture of **MRS. CLEVELAND and BABY RUTH**, that the edition was exhausted within a few days of the day of publication. The publishers, in response to requests from all over the country for the picture, have had photographs made from the original sketch by the well-known photographers, Pach Bros., of New York. These photographs are cabinet size, and are exceedingly good portraits of little Miss Cleveland and her popular mother. They will be sent, postpaid, on receipt of ***25 cents each.***

The money received from the sale of these photographs will be donated by FRANK LESLIE'S WEEKLY *to some children's charitable institution* in New York City, and such donation might most appropriately be considered by her many friends in honor of the "little mistress of the White House."

No photographs of this picture not bearing the imprint of Pach Bros., or the words "Copyrighted by FRANK LESLIE'S WEEKLY," are genuine. Address all orders to the publishers,

ARKELL WEEKLY COMPANY, 110 Fifth Ave., New York.

"A HANDFUL OF DIRT MAY BE A HOUSEFUL OF SHAME." CLEAN HOUSE WITH

SAPOLIO

HENRY LINDENMEYR & SONS,
PAPER WAREHOUSE.
Nos. 31, 33, 35 and 37 EAST HOUSTON STREET,
BRANCH, N. E. cor. WILLIAM & SPRUCE STREETS,
NEW YORK.

HOW TO WIN AT CARDS, DICE, ETC. A sure thing, sent free to any one on receipt of 4c. stamps to pay postage. Address or call in person. MOR SUYDAM, 22 Union square, New York.

The stingiest man in town wears his whiskers a foot and a half long for the double purpose of avoiding a barber's bill and to save the expense of buying a necktie.—*Yonkers Gazette.*

A big double tooth in the mouth of William Arnold of Beaver Falls ached so hard that it exploded. Nine people were killed and four houses wrecked. This latter statement does not appear in the original item but it might as well be added now as any time. Let the hide go with the tail.—*Blizzard.*

A fashionable woman is one who has what everybody else has before anybody else gets it.—*Elmira Gazette.*

The prevailing ladies' cape, which reminds one of a four-story toad-stool, is to be of mushroom longevity.—*Cincinnati Post.*

A little down-town school pupil astonished her teacher by saying that a circle was "a line that was crooked all the way 'round."—*Philadelphia Call.*

Musician—"Mercy! how high Tom has tuned that fiddle." *Darkey minstrel*—"He's trying to boom-de-A."—*The Conglomerate.*

Things are nearly always what they seam to be to the sewing-girl.—*Buffalo Courier.*

Mr. Cleveland may soon ask to be called the United States of America.—*Toledo Blade.*

A drop of ink will make a dude think—if it is spattered on his trousers.—*Newburg Register.*

Do you want to get in on the ground floor in a rich-paying gold-mine? Send address for Bull's-eye map of Cripple Creek Gold Fields, prospectus, etc. H. E. Woods & Co., Denver, Colorado.

"You demand high wages," said the mistress of the house, "but I am willing to pay good wages to a good girl. You are prepared to give satisfaction, I suppose, in the matter of references?" "As to references, mum," replied the young woman in the gay bonnet, haughtily, "I don't require 'em. References is out of place between ladies!"—*Chicago Tribune.*

"THE LITTLE FINGER DOES IT."

Automatic Reel.

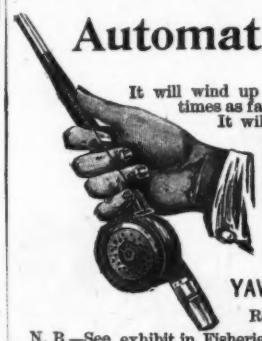

It will wind up the line a hundred times as fast as any other reel. It will wind the line up slowly. No fish can ever get slack line with it. It will save more fish than any other reel. Send for Catalogue. Manipulated entirely by the hand that holds the rod.

YAWMAN & ERBE.
ROCHESTER, N. Y.

N. B.—See exhibit in Fisheries Building, World's Fair.

THE TIMES-UNION,

published every week-day evening at the Capital of the Empire State, is a popular family paper going directly into the homes of the people of Albany, N. Y., and surrounding cities and villages. Member of the United Press and Associated Press.

THE WEEKLY TIMES is published every Thursday. No better advertising mediums.

JOHN H. FARRELL,
TIMES-UNION BUILDING, ALBANY, N. Y.
Cor. Beaver and Green streets.

SCOTT STAMP & COIN CO.,

Limited.
18 EAST 23D ST., NEW YORK, N. Y.
LARGEST DEALERS IN POSTAGE STAMPS AND COINS.

Postage-stamp albums at all prices. Our packets are the best for the money.
Send for free illustrated 54-page price-list.

Judge's Library. Monthly Circulation, 85,000 copies. Best advertising medium for the money in the wide, wide world. Rates on application.

Friendly Regard

is never entertained by the children for a medicine that tastes bad. This explains the popularity among little ones of

Scott's Emulsion,

a preparation of cod-liver oil almost as palatable as milk. Many mothers have grateful knowledge of its benefits to weak, sickly children.

Prepared by Scott & Bowne, N. Y. All druggists.

A. WERNER & Co. EXTRA DRY.

BEST CALIFORNIA CHAMPAGNE.

Made from 2 to 3 years old Sonoma Valley Wine.

AMERICA'S BEST PRODUCT.

Our cellars, extending from Warren to Chambers st., are the finest wine-cellars in this city. They enable us to carry sufficient stock to properly age the wine before drawing it off into bottles. The best proof of its superiority lies in the fact that we are patronized by the most prominent hospitals of New York, Brooklyn, and all parts of this country.

I have submitted A. Werner & Co.'s Extra Dry to chemical analysis, and find it *free* from any impurities whatever. I therefore cordially recommend it as *pure* and *healthy* American wine.

A. OGDEN DOREMUS, M.D., LL.D.,
Professor of Chemistry and Physics,
College City of New York.

A. WERNER & CO.,
52 Warren St.

"AMERICA'S GREATEST RAILROAD."

NEW YORK CENTRAL & HUDSON RIVER RAILROAD.

FOUR-TRACK TRUNK LINE

Reaching by its through cars the most important commercial centres of the United States and Canada and the greatest of America's Health and Pleasure resorts.

This is the direct line to Niagara Falls by way of the historic Hudson River and through the beautiful Mohawk Valley.

All trains arrive at and depart from Grand Central Station, Fourth Avenue and Forty-second Street, New York, centre of hotel and residence section, the only railroad station in New York.

For one of the "Four-Track Series" send two two-cent stamps to George H. Daniels, General Passenger Agent, Grand Central Station, New York.

In these days of progress the **BEST** just good enough for a buyer who ys his honest Dollars.

Among Pianos the **BEST** is the

155 E. 14th St., New York.
56 Olive Street, St. Louis, Mo.
214 Post Street, San Francisco.

SOHMER

THE FICTION OF BICYCLE "BESTS"

realized when you know that it takes years of erience and study to build a reliable Bicycle.

RAMBLER BICYCLES

Are the result of experience in

YEARS OF BICYCLE BUILDING.

EACH ONE GUARANTEED.

Ask any Rambler Agent for Catalogue or send Stamp to

Gormully & Jeffery Mfg. Co.,

CHICAGO, NEW YORK, BOSTON, WASHINGTON.

---

am dying for love of you," he wrote;
"Life cannot be long endured."
d she answered him thus, in a neat foot-note,
"I trust you are fully insured."
—*Atlanta Constitution.*

WANTED AGENTS To Sell

SCENES FROM EVERY LAND,"

HE BOOK OF THE CENTURY;
r 500 Magnificent Photographic Views, e 11½ by 14½ inches. Introduction by N. LEW. WALLACE, Author of "Ben-Hur." ecriptions by Edward Everett Hale, D.D., Russell well, D.D., LL.D., Hon. Wm. C. P. Breckinge, Henry Watterson and other talented writers. *nd of all competitors*, larger views, finer photo-phs, *twice as many of them*, more handsomely nd, and lower in price; sells at sight to people never bought a book in their lives; agents of r books throwing their outfits away and beg-fer territory; beautiful sample views free; olute control of field; goods on credit; $6.00 20.00 a day readily earned; success guaranteed.

MAST, CROWELL & KIRKPATRICK, Springfield, Ohio, Sole Publishers.

, LINK CUFFS ARE EXPENSIVE. BUT SEE HERE!

You want them and so does every one else who wears cuffs. We sell nearly 20,000 pairs a day. The "Elite" Cuff-Holder makes adjustable and reversible *Link Cuffs* of your ordinary cuffs; enables you to wear *Link Buttons* with your plain cuffs, or you can use it as an ordinary cuff-holder. If your dealer does not keep it, send us 25c. and receive a pair by return mail; or we will send one pair of "Elite" and one pair of Gold Front or Solid Sterling Silver Link Cuff-buttons for one dollar ($1.00). This is the same rate at which we supply them to the Jobbing trade in gross lots, Jewelers' regular retail price being Two Dollars ($2.00) per pair. We make this offer merely to introduce the "Elite."

SNOW & HENDE, Manufacturers.
B. B. 5 Clinton Av., Albany, N.Y.

ndelively guarantee these goods.
may return them for full value if unsatisfactory.

YOU CAN SMOKE

to your heart's content, never experience any unpleasant after-effects. No dyspepsia, or sleeplessness caused by over-smoking if you use

Stiles' Anti-Nicotine Tablets.

INVALUABLE TO SMOKERS.

Sold by cigar dealers and druggists, 15 cts. a bottle, or by mail.

H. D. STILES, Sole U. S. Agent,
33 Broadway Extension, BOSTON, MASS

CARL UPMANN'S

OUQUET CIGAR

BEWARE OF IMITATIONS.

erica's Favorite TEN-CENT CIGAR.

or Sale by first-class Dealers Everywhere.

ory, - 406 and 408 East 59th St., N. Y.

TTY Pianos, Organs, $88 up. Want agents Cat'lg *free*. Dan'l F. Beatty, Wash'ton, N.J

SHE WAS A SUMMER GIRL.

JACK—"Why are you so cold and indifferent to me, Amy? And only a few weeks ago you told me that I was the sunshine of your life."

AMY—"But remember, Jack, that this is the season when the sunshine loses its power."

TAKES THE FIRST PRIZE

AT THE WORLD'S FAIR.

ANHEUSER-BUSCH

BREWING ASSOCIATION

WILL FURNISH THE BEER FOR THE CHICAGO EXHIBITION.

From the GLOBE-DEMOCRAT, January 12th, 1893.

The Anheuser-Busch Brewing Association has been awarded the contract to furnish the beer for the Columbian Casino Restaurant at the World's Fair this year. This is not only a great triumph for the Anheuser-Busch Brewing Association, but for St. Louis as well.

O. MEYER & CO., 104 BROAD STREET, NEW YORK.

SYLPH CYCLES are highest grade, built for use, fully guaranteed, finest workmanship, best material, and most correct design and proportion. Our 30-lb. rigid frame is built for the Scorcher. Our Diamond spring frame is the ideal carriage for everybody. It is the business man's best friend. Medium weight, staunch, strong and easy riding. It has no equal. Our Ladies' spring frame simply excels. No lady should ride a rigid frame. Save health and strength. Secure comfort and ease. You want the best. Investigate. Catalogue free. Agents wanted. Everybody admits that our cycles **RUN EASY**

Rouse-Duryea Cycle Co., 91 G St., Peoria, Ill.

THE GREAT AMERICAN TEA COMPANY

A PRACTICAL EVERYDAY

COOK BOOK

FREE containing over 2,500 tested recipes. 320 pages, bound in cloth. Don't fail to get the **WATCH-CLOCK** the greatest novelty of the age. For full particulars address The GREAT AMERICAN TEA CO., P. O. Box 287. New York City, N. Y.

THE MOST

COMFORTABLE ROUTE

BETWEEN

Chicago and Buffalo.

Kolumbus

· Kodaks. ·

What's Worth seeing is worth remembering. There will be so much worth seeing and remembering at the World's Fair that you'll forget the best part of it. But you can preserve each scene if you'll *"press the button."*

The Kodak is the World's Fair camera. As neither plates nor films will be sold on the Exposition grounds the photographer must carry his ammunition with him. This the Kodaker can easily do. His roll of film capable of taking 100 pictures weighs but a few ounces—no bulky glass plates and holders with a liability of breakage. **Take a Kodak with you.**

EASTMAN KODAK CO.,

Send Postal for "Kolumbus Kodaks." ROCHESTER, N. Y.

Popper—"That boy of mine is a regular phenomenon." *Batcheller* (wearily)—"In what way?" *Popper*—"Six years old and never said a bright thing in his life."—*Pittsburg Dispatch.*

Well-bred watches

result from noble ancestry, early association, discipline, and natural selection: They are chosen by well-bred people; who prefer taste, elegance, and accurate *time*, rather than display and great expense. Expensive things are seldom the most stylish or satisfying. You will miss your train or your dinner quite as easy and often with a hundred-dollar watch, as with the new, **quick-winding** Waterbury, which is just as handsome, is *genuine*, and costs from $15 down to $4.

Jeweled movement; stem-winding and setting; guaranteed case;--filled, gold, coin-silver, etc.—for business men, ladies, and boys. All jewelers 39

Don't stay up late on a lark if you want to rise with it.—*New York Recorder.*

A MAGAZINE OF WIT AND HUMOR.

56 Handsomely Printed Pages.

Profusely Illustrated by the Judge Artists.

JUST ISSUED!

Costs 25 cts., and worth a dollar. Buy it when offered.

PRESS OF FLESS & RIDGE PRINTING CO., FIFTH AVENUE, NEW YORK.

Judge

Sad things are liable to occur to any visitor who has the least appearance of being wealthy.

The Fair being closed on Sunday visitors will naturally flock to the stock-yards.

The glorious and sudden winds will enable visitors to rush through the Fair in quick time.

Design for a souvenir medal.

To enable people to observe the gorgeous frescoes on the ceilings without breaking their necks we offer the above suggestion.

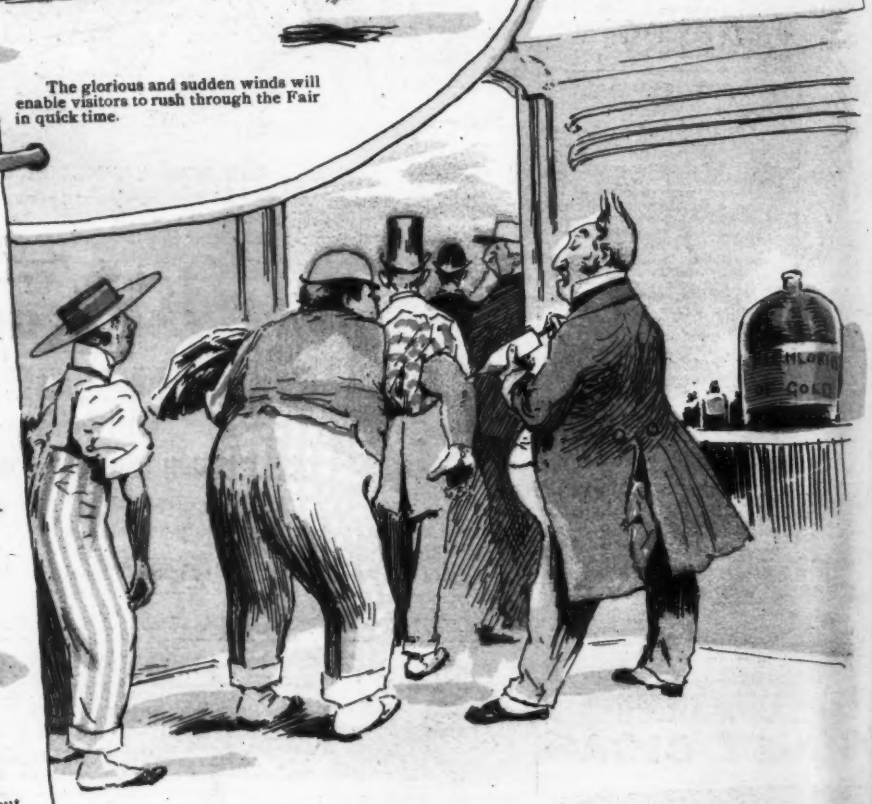

So that the saloons will not be the reapers of the people's wealth on Sunday, we suggest the Keeley treatment to all purchasers of tickets; they may be "jabbed" as they enter the grounds.

THE FAIR AT CHICAGO IS OPEN.